

Elijah Weed.

John Willson.

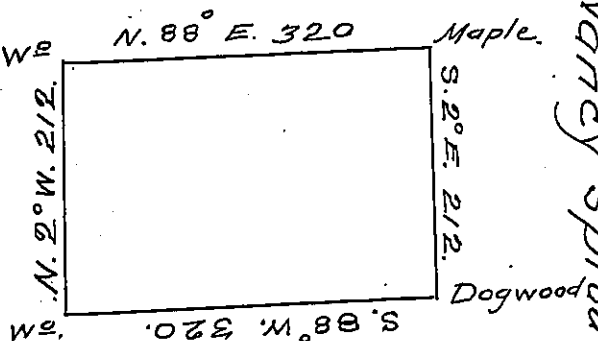

Nancy Spratt

William Irvine Esq.

The above is a draught of a Survey made the 3^d of June 1796 in pursuance of a Warrant granted Robert Irvine on the 14th Aprile 1792 Situated on the waters of Big Beaver Creek in Alleghany County Containing four hundred acres and Allowance of six per Centum Called Elgin.

Daniel Brodhead Esq^r
 Surveyor General of Penn^a.

Thomas Stakeley
 D.S.

IN TESTIMONY that the above is a copy of the original remaining on file in the Department of Internal Affairs of Pennsylvania, made conformably to an Act of Assembly approved the 16th day of February, 1833, I have hereunto set my Hand and caused the Seal of said Department to be affixed at Harrisburg, this thirtieth day of June 1905

Joseph R. Brown
 Secretary of Internal Affairs.